CAMIRA

Aspect Penyghent

FABRIC TYPE	WIDTH	COMPOSITION
FR Woven — textured	**140 cm — standard width**	**75% Trevira® CS Flame Retardant Polyester, 25% Polyester**

FLAMMABILITY	FR METHOD
BS 5867 Part 2 Type B	Inherently FR

FABRIC MANUFACTURER	CURTAIN MAKE-UP / SUPPLIER	LIVE PRODUCT PAGE
Camira	CreateFR Ltd, United Kingdom	Scan QR code on page 2

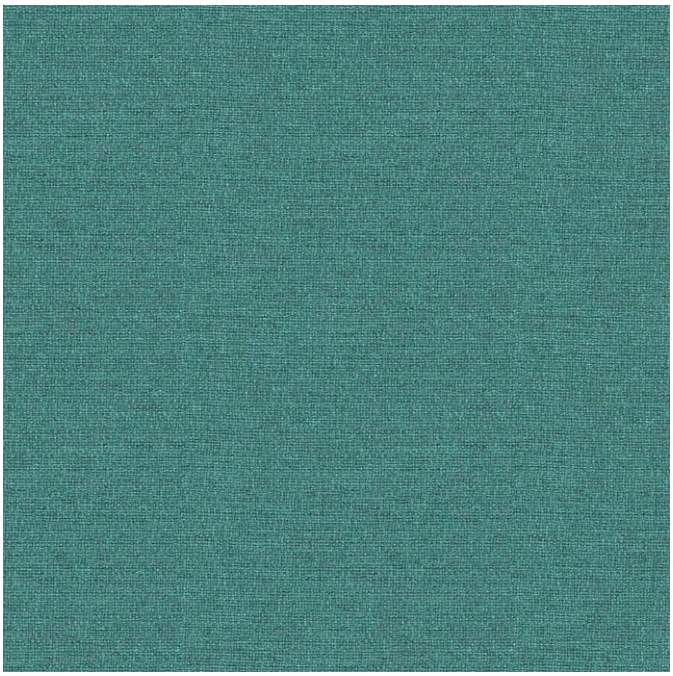

ASPECT PENYGHENT — COLOURWAY ACT20

Aspect Penyghent is a subtly mélanged, textured fire retardant fabric from Camira with a warm, soft handle, in a muted grey tone. Woven from 75% Trevira® CS flame retardant polyester and 25% polyester, it balances a natural, contemporary aesthetic with superior flammability performance.

FLAMMABILITY / FIRE PERFORMANCE

BS 5867 Part 2 : 2008 — Type B

The UK classification for curtains, drapes and blinds in public buildings.

DIN 4102 — B1

German building materials classification.

EN 1021 Parts 1 & 2

Cigarette and match ignition resistance for furniture.

The flame-retardant performance is inherent to the fibre, not a surface treatment. It cannot wash out or wear off over the life of the curtain, and requires no re-treatment. Fire certificates are issued with every order.

FABRIC SPECIFICATION

COMPOSITION	75% Trevira® CS Flame Retardant Polyester, 25% Polyester
DESIGN	Textured
COLOURWAY	ACT20 — one of 1 in the Aspect Penyghent range
WIDTH	140 cm
WEIGHT	325 g/m²
PATTERN REPEAT	None — no match required
SEAMS	Cut vertically — curtains wider than one cloth width are made from joined widths.
CARE	Washable at 60°C · Bleach safe

CURTAIN SPECIFICATION

FABRIC MANUFACTURER	Camira
CURTAIN MAKE-UP	Made to measure in the UK by CreateFR, supplied ready to install
HEADINGS	Pinch pleat 2.5× · Pencil pleat 1.75× · Wave 2× · Eyelet 1.75×
LINING	FR 3-pass blackout lining included
COUNTRY OF MANUFACTURE	Curtains made in the United Kingdom
HARDWARE	Contract tracks and 28/35 mm poles available to match
LEAD TIME	10-15 working days from order confirmation
INSTALLATION	Available UK-wide as part of a project quote
CERTIFICATION	FR compliance certificate supplied with each order for O&M records

INDICATIVE MADE-TO-MEASURE PRICE

HEADING	FULLNESS	PER LINEAR M OF TRACK	PER M² FINISHED CURTAIN
Pencil pleat	1.75× fullness	£255.83	£108.40
Eyelet	1.75× fullness	£279.17	£118.29
Wave	2× fullness	£355.00	£150.42
Pinch pleat	2.5× fullness	£516.67	£218.93

Indicative only, ex VAT. Rates are derived from the made-to-measure price of a 2.4 m track × 2.36 m drop curtain, divided by its track length and finished face area. Final pricing depends on dimensions, heading, lining, hardware and installation requirements. Confirm current rates at order.

DOCUMENTATION AVAILABLE

- FR compliance / test documentation (BS 5867 Part 2 Type B)
- Care and cleaning instructions
- Camira technical data sheet
- This specification sheet (PDF)
- O&M manual pack on completion

To specify or order: request a free sample, send a window schedule for project pricing, or order made to measure online. Trade and specifier support, from-plan estimating and site surveys are available.

Scan for current pricing, colourways, samples & availability

Fire certificates supplied with every order, ready for O&M manuals and sign-off.

hello@createfr.co.uk · 01722 466541
The Old Fire Station, 2 Salt Lane, Salisbury
SP1 1DU